The New Night Drawer
Issue 12
September 18, 2022

The Fall

Falling is something everyone has done once or twice. Whether you are falling in love or falling down the stairs, if a fall is important enough it becomes the fall. Things that happen before or after that event are now before or after "the fall." Summer and winter are also before and after the fall, and that's when the leaves fall from the trees. Sometimes people jump (and then fall) into piles of leaves on the ground in the fall. The prompt for this week's issue of the Night Drawer is the fall. Inside these pages 10 different artists explore the fall in their own particular ways.

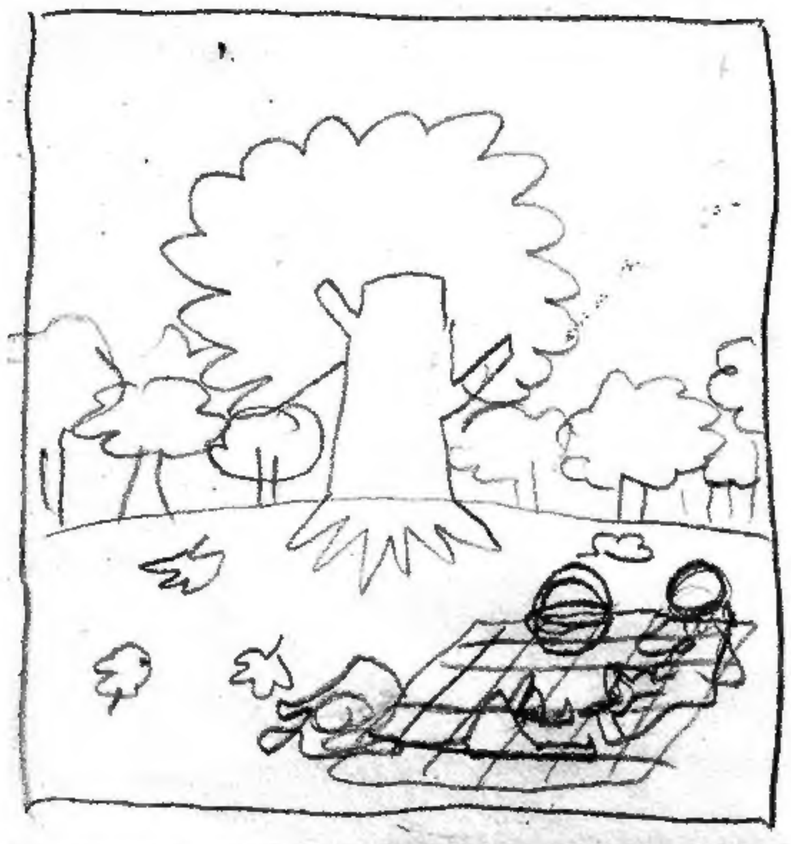

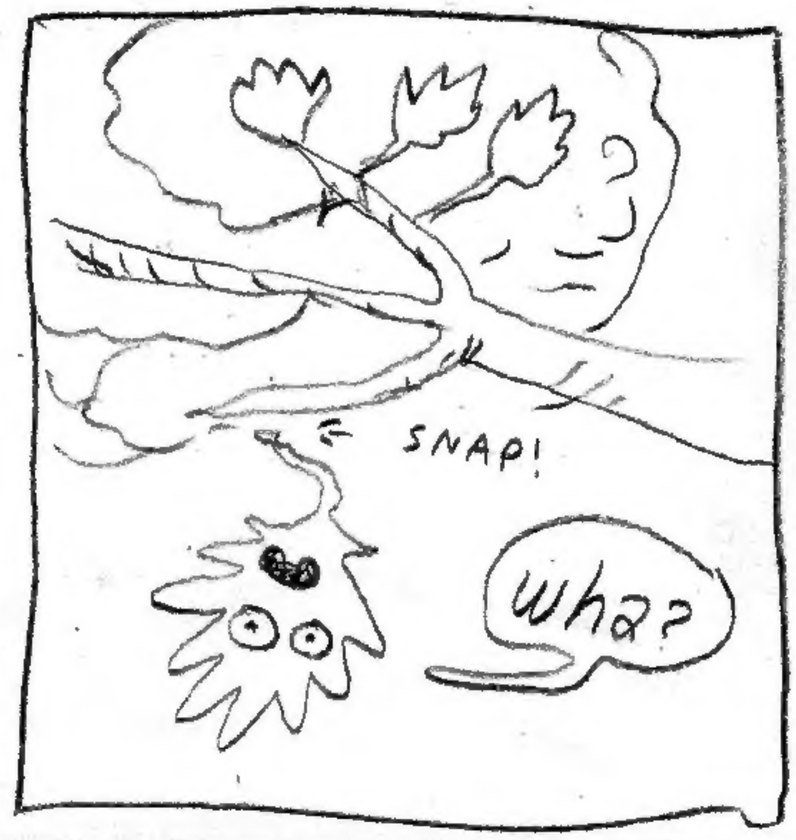
SNAP!
wha?

AAAAAAAAAAAAAAAAAH

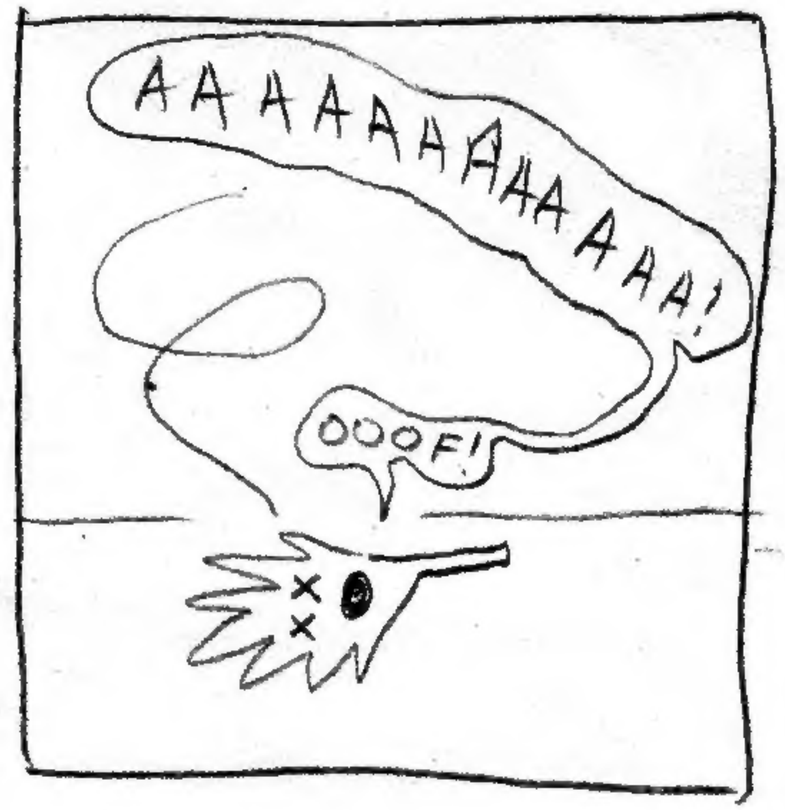
AAAAAAAAAAAA!
OOOF!

AAAAH
AAAAH
AAAH
AAAAAAH
AAAH
ARG!
AAAH
AAAAH

i just love the woods this time of year

The Fall.....

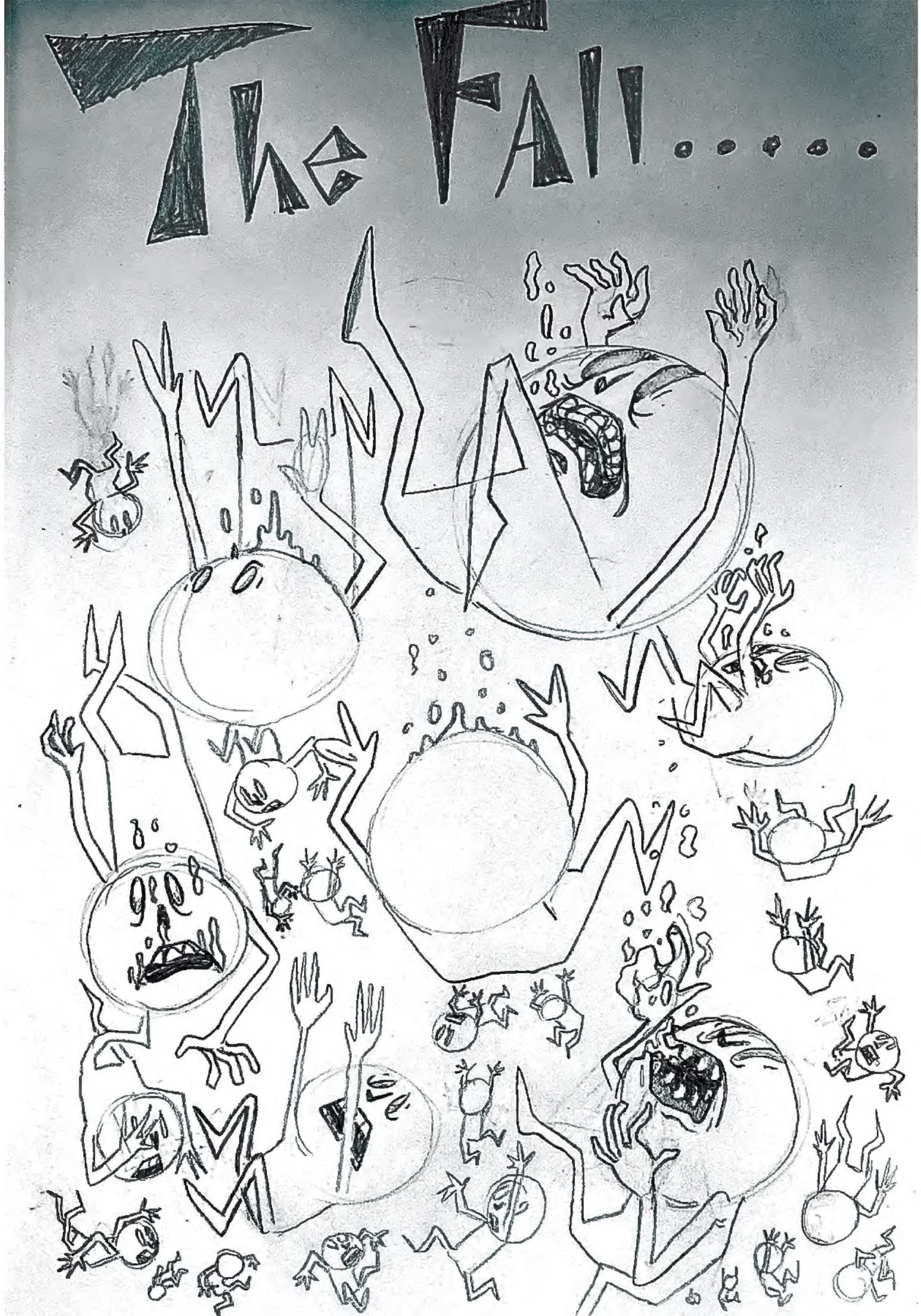

NOBODY FEARS THE HEIGHT—
YOU ALL JUST FEAR THE
FALL
GO TO THE EDGE SOMETIME
AND
PROVE
YOUR
BODY
WRONG
YOU DUCK SOME
YOU TAKE SOME SQUARE
YOU LAND
YOUR LUCK RUNS OUT
BADLY
BUT YOU CRASH
STANDING
YOU'RE THERE IN
WADAIR
YOU CAND
BADLY
BUT YOU CRASH--

THE FALL

09·18·22

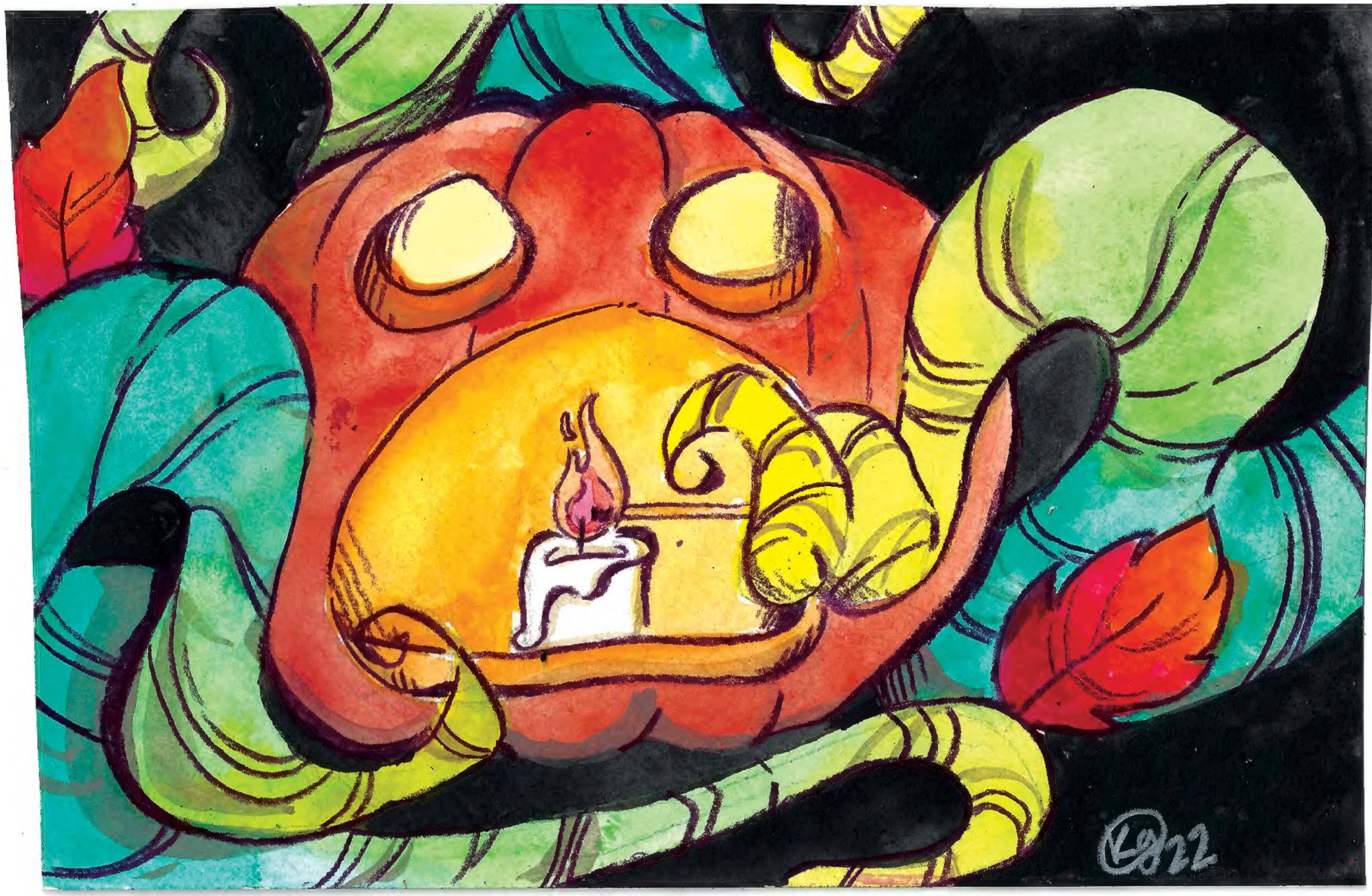

Some Days the Dragon Wins

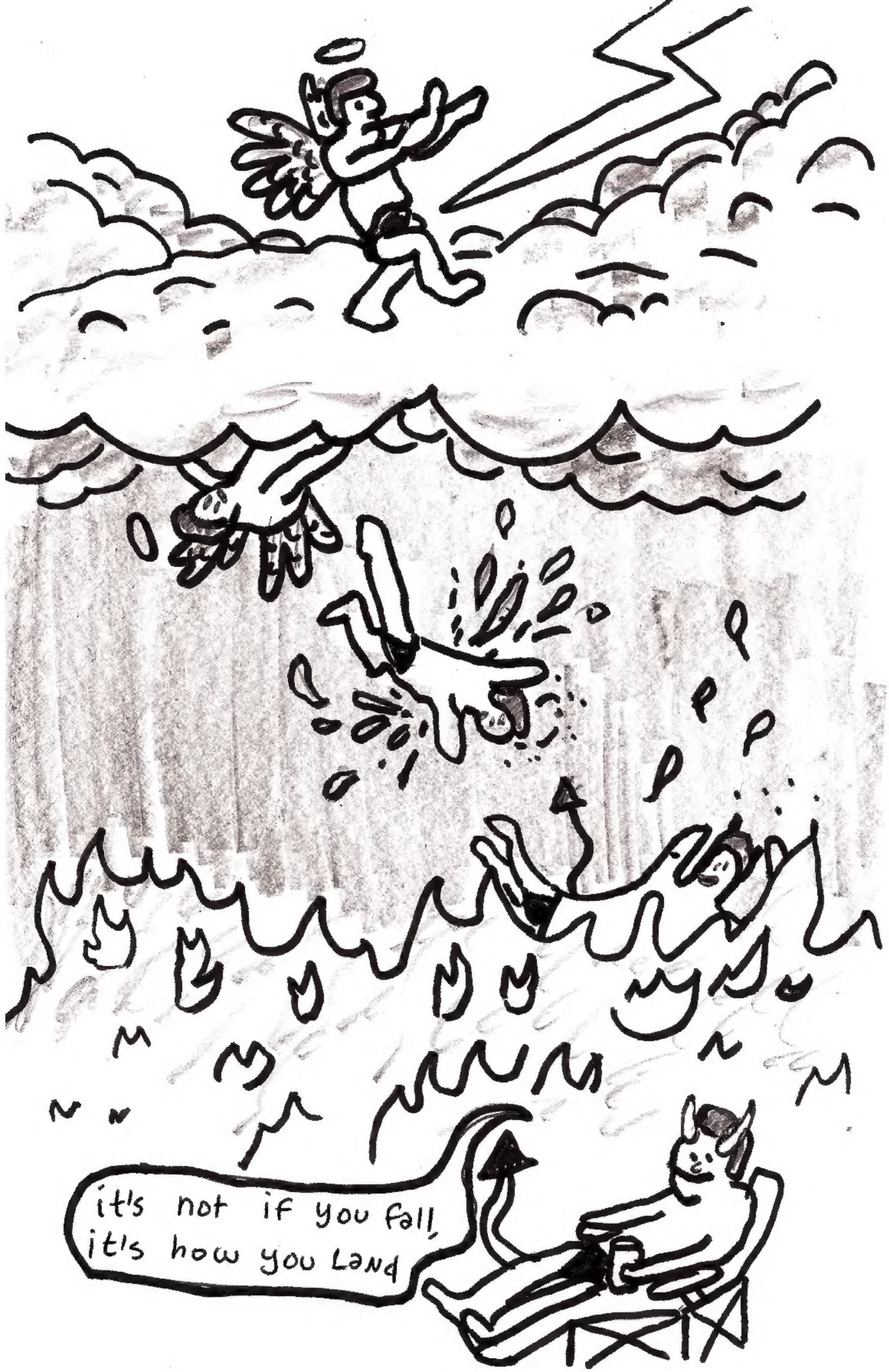
it's not if you fall,
it's how you land

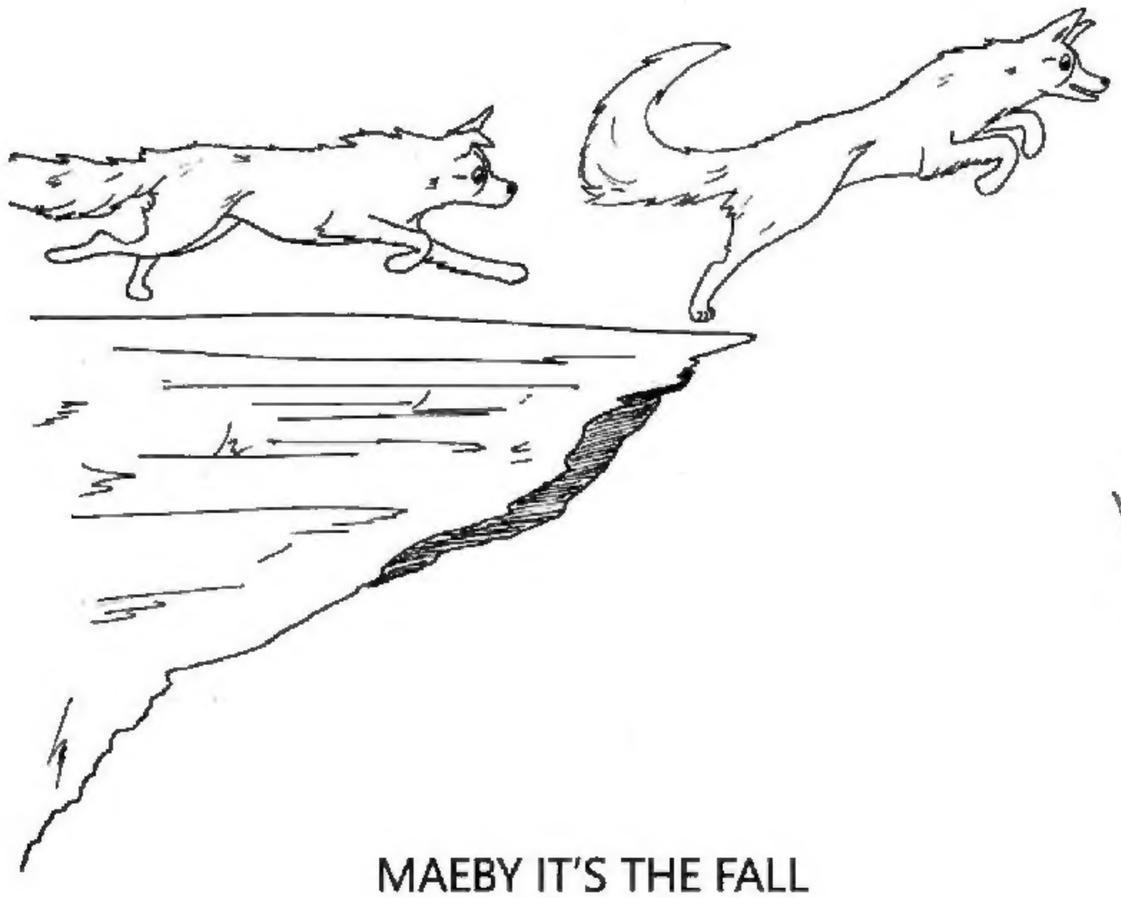

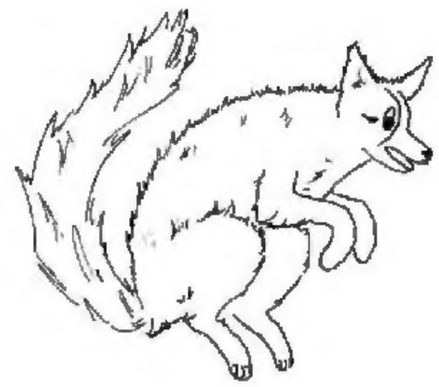

MAEBY IT'S THE FALL

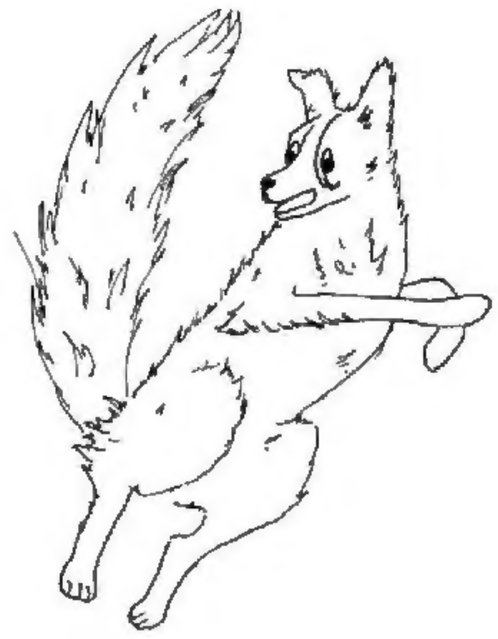

Oh, but my darling if you ever want to fly,
Don't think of the dangers or breadth of the sky,
Don't think of the falling or rocks down below.

To fly you must fall as you learn how to soar.

Thank you for reading

The New Night Drawer

Issue 12: The Fall

use this helpful chart to see who the artists in this zine are and which pages they are on

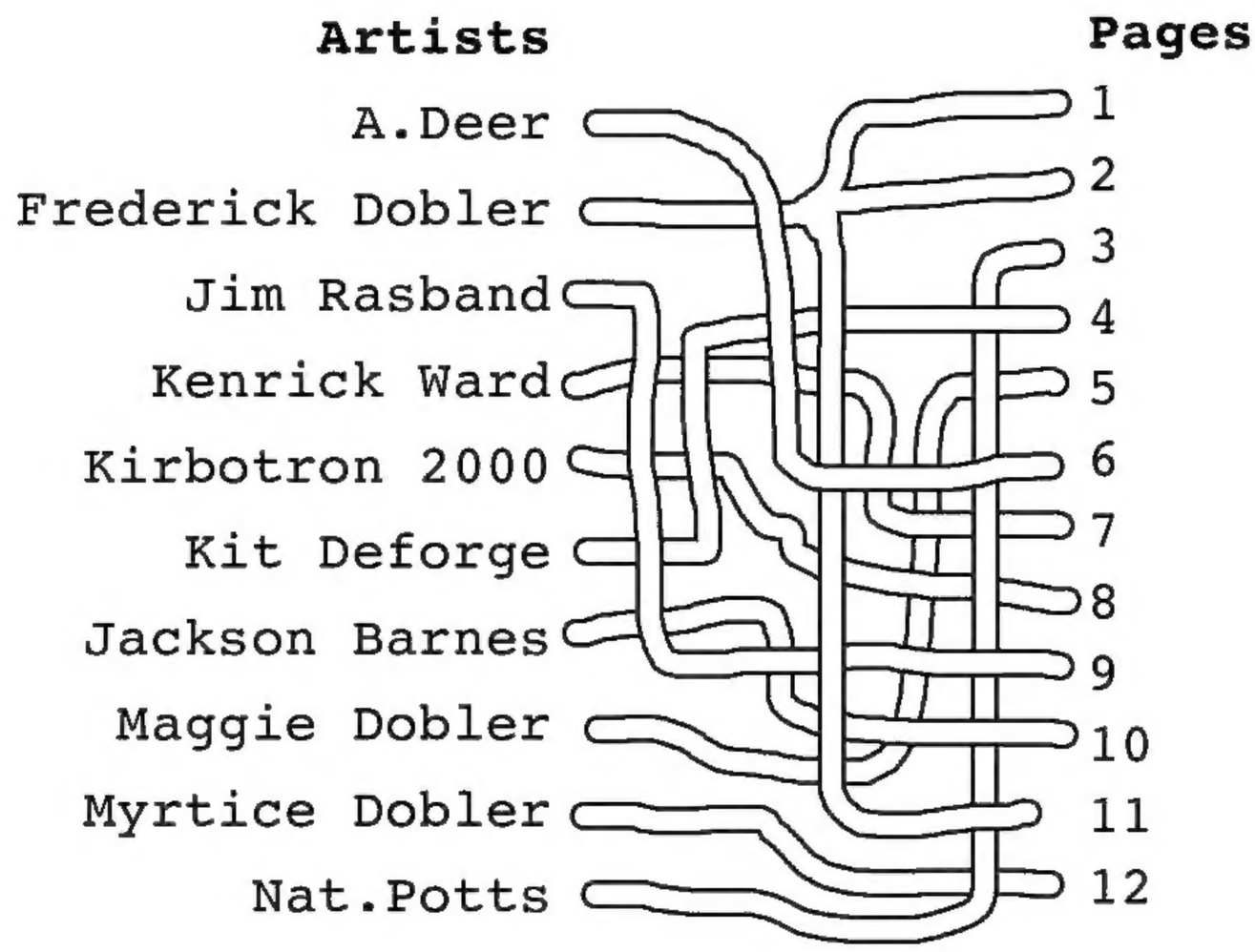

The Night Drawer is a collaborative art zine, which means anyone can submit a page. If you would like to be involved come to Le Voyeur at 7pm on Sundays or send an email to TheNightDrawer@ydhwm.com

You can also find back issues of The Night Drawer at the Olympia Timberland Library in the Zine Library section. We're also on Instagram. @thenightdraweroffficial